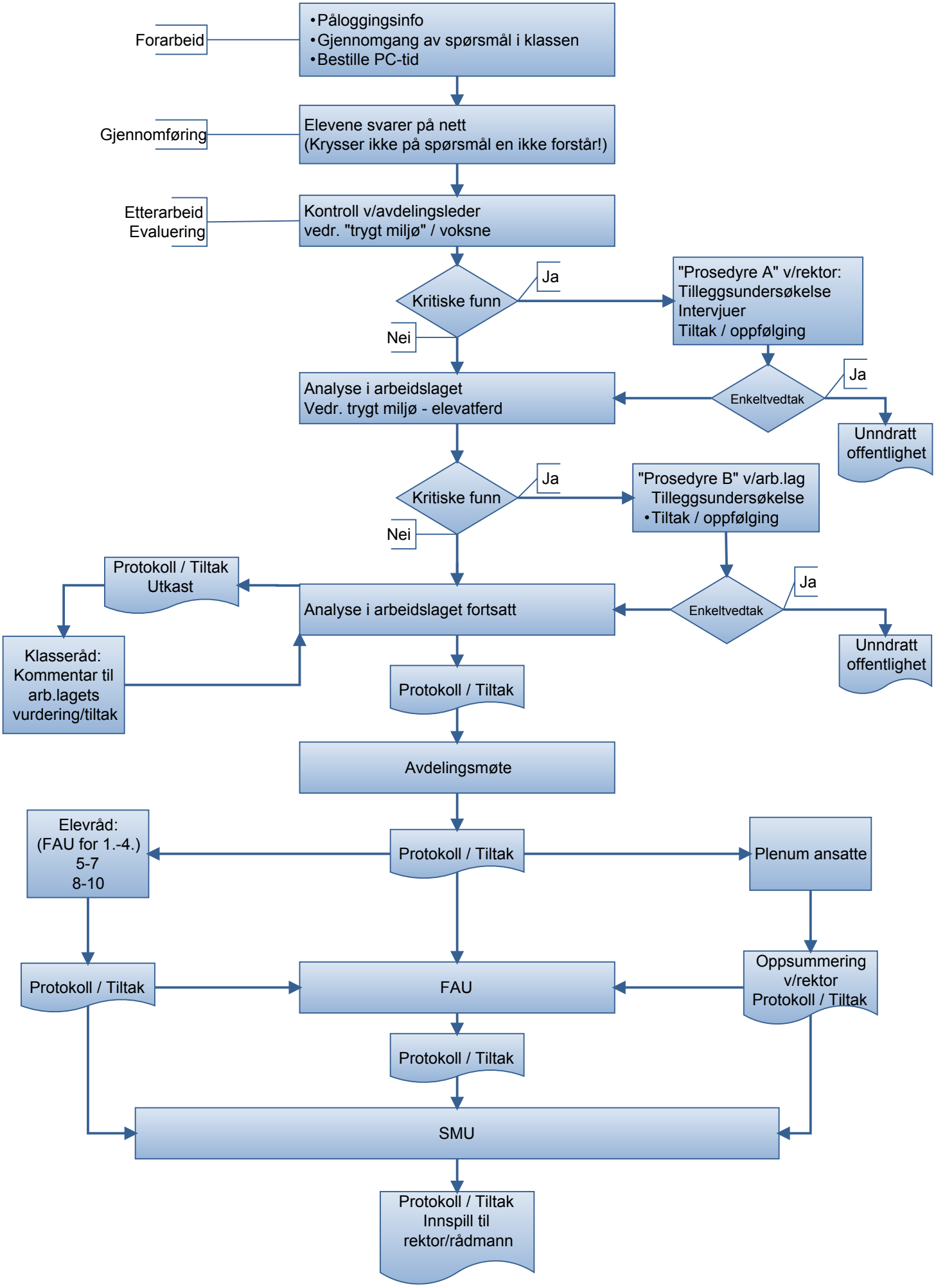Elevundersøkelsen